

Section A-A  
1 : 500

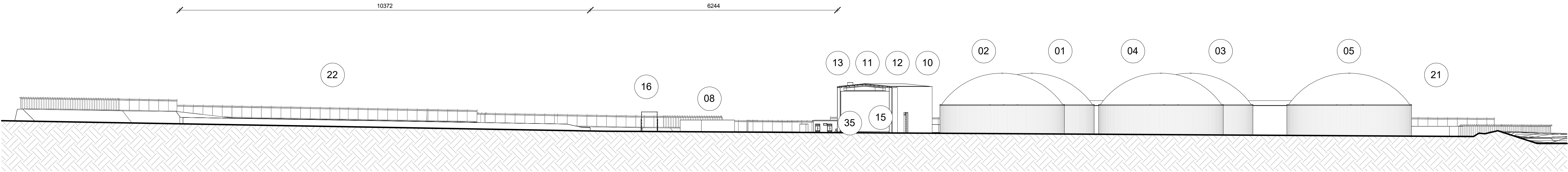

Section B-B  
1 : 500

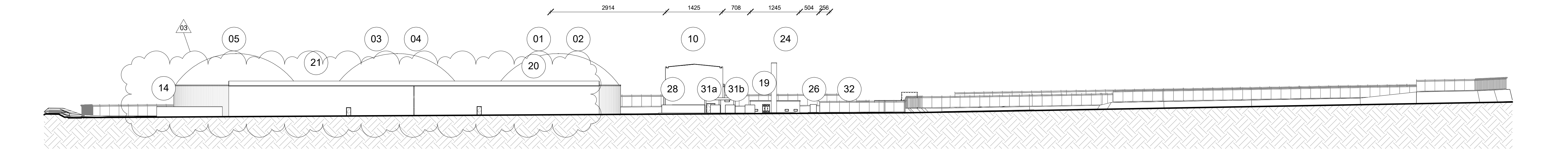

Section C-C  
1 : 500

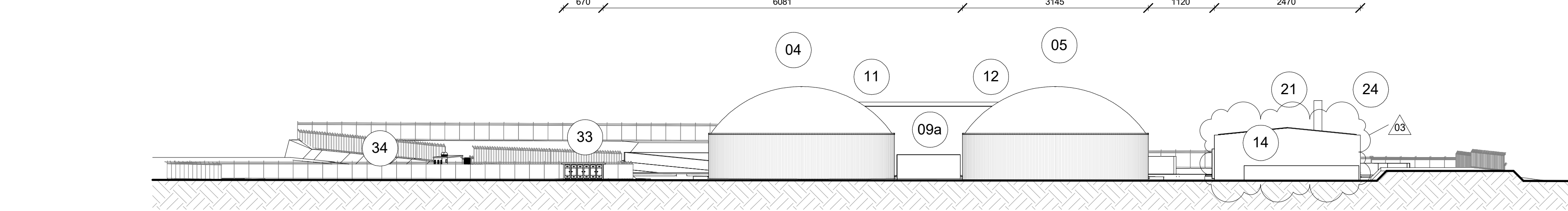

Section D-D  
1 : 500

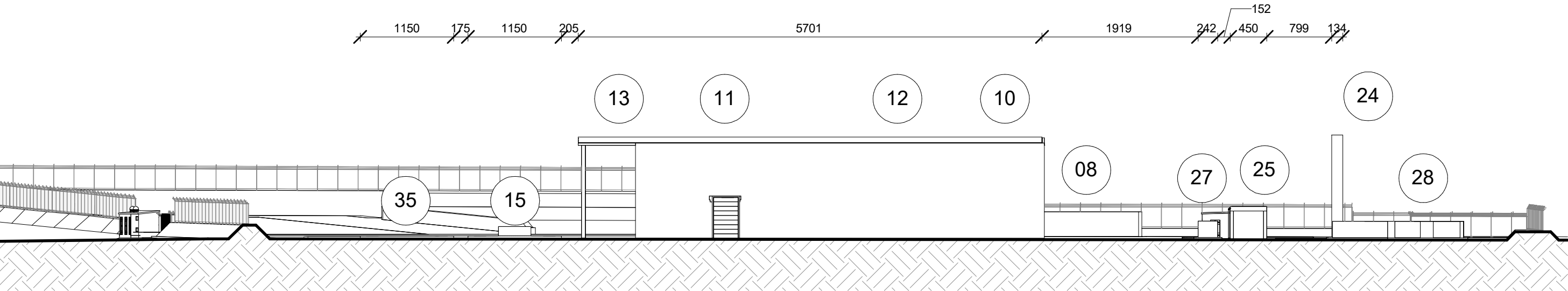

Section E-E  
1 : 500

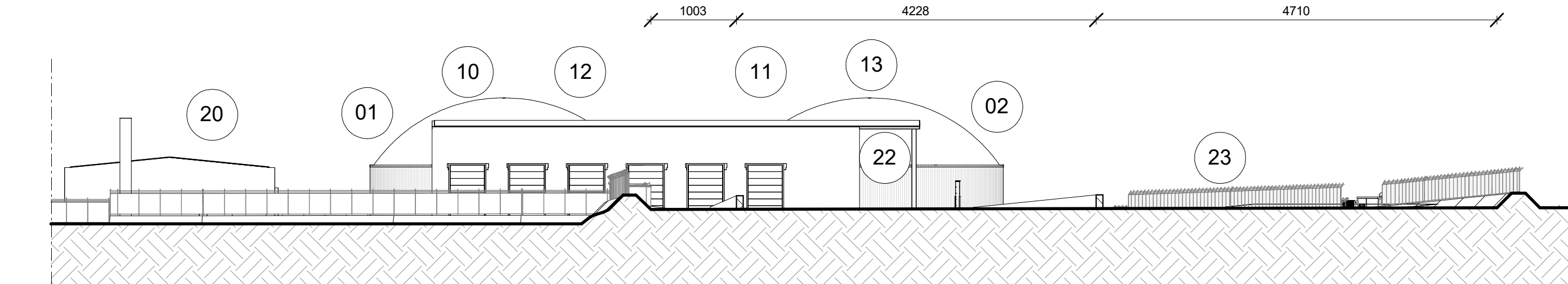

Keyplan  
1 : 2500

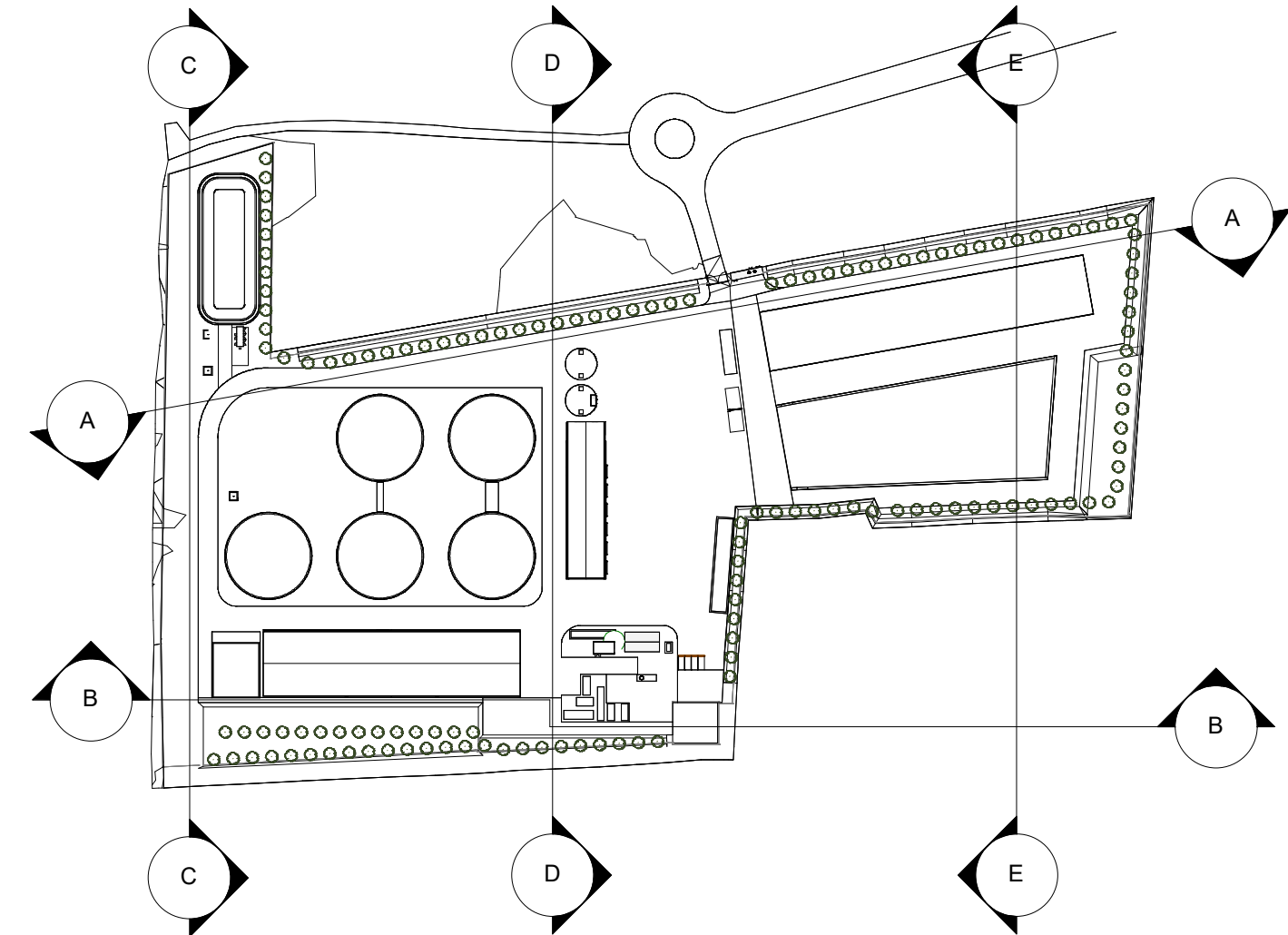

NOTE GENERALI / GENERAL NOTES

- La quota relativa **+0.00** corrisponde alla quota assoluta **+61.800** m.s.l.m | The relative elevation +0.00 corresponds to the absolute elevation +61.800 m a.s.l.;
- Le quote altimetriche sono espresse in metri | Altimetric elevations are expressed in meters;
- Tutte le misure sono espresse in cm salvo ove espressamente indicato | All measurements are expressed in cm unless otherwise specified;
- Per **NOTE E SIMBOLI** fare riferimento all'elaborato **SAR-STR-T-001** | For **NOTES AND SYMBOLS**, refer to drawing **SAR-STR-T-001**;
- Per la **TABELLA MATERIALI** fare riferimento all'elaborato **SAR-STR-T-002** | For the **MATERIAL TABLE**, refer to drawing **SAR-STR-T-002**;
- Per dettagli Waterstop vedere elaborato **SAR-STR-T-009** | For Waterstop details refer to **SAR-STR-T-009**
- Per dettagli di trattamento sottofondazione vedere elaborati **SAR-STR-T-004** e **SAR-STR-T-020** | For soil replacement and details see **SAR-STR-T-004** e **SAR-STR-T-020**.

Nr.	Date	Review Description	Reviewed by
03	30/05/2025	PRELIMINARY DESIGN - THIRD ISSUE	AS
02	12/05/2025	PRELIMINARY DESIGN - SECOND ISSUE	AS
01	30/04/2025	PRELIMINARY DESIGN - ISSUE FOR BIDDING	AS

Phase  
PRELIMINARY DESIGN

Subject  
SARMATO (PC)

Plant for the production of biomethane from agricultural by-products and zootechnical waste  
Impianto per la produzione di biometano da sottoprodotti agricoli e reflui zootecnici

Client	APIS PV1 società agricola srl Via Gianni Brida 4 391000 Bolzano (BZ) P.IVA IT03171440211	Designer	KELSE Engineering srl Corso Galileo Ferraris 70 10129 Torino (TO)
--------	---	----------	---

Planner	VORN Bionergy Italia srl Via Alessandro Volta 13/a 391000 Bolzano (BZ) P.IVA IT03025520218
---------	---

Nr. Drawing	SAR-GEN-T-003	Description	Layout generale - Sezioni / General layout - Sections
-------------	---------------	-------------	---

Designer	KELSE	Controlled	AS	Scale	Come indicato	Date	30/05/2025	Revision	03
----------	-------	------------	----	-------	---------------	------	------------	----------	----